

# GEO VIRTUAL SYMPOSIUM 2020

Session X: Session Title

## **GEO Health Community Response to the COVID-19 Pandemic**

June 7, 2020

## **Este Geraghty, MD, MS, MPH, CPH, GISP**

**Este** is the Chief Medical Officer at Esri, developer of the world's most powerful mapping and analytics platform. She heads Esri's worldwide health and human services practice and is passionate about transforming health organizations through a geographic approach. Previously, she was the deputy director of the Center for Health Statistics and Informatics at the California Department of Public Health. There she engaged in statewide initiatives in meaningful use, health information exchange, open data and interoperability.

While serving as an associate professor of clinical internal medicine at the University of California (UC), Davis she conducted research on geographic approaches to influencing health policy and advancing community development programs.

Geraghty is a widely published author and has lectured extensively around the world on a broad range of topics that include social determinants of health, open data, climate change, homelessness, access to care, opioid addiction, privacy issues and public health preparedness. She received her medical degree, master's degree in health informatics, and master's degree in public health from UC Davis. She is board certified in public health (CPH) and is also a geographic information system professional (GISP)



**Dr. Este Geraghty**  
**Chief Medical Officer**  
**Esri**

New Article: [Five Spatial Approaches to Safely Reopen](#)



## COVID-19 GIS Hub

Get maps, datasets, applications, and more for coronavirus disease 2019 (COVID-19).

Check back often—these resources will be updated with new information as it becomes available.

[Request GIS assistance](#)



<https://coronavirus-resources.esri.com>

Understand, prepare for, and respond to COVID-19 in your community or organization.

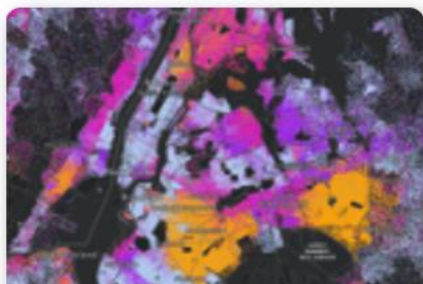

### Health, Racial & Economic Equity Data Group

A collection of Esri maps, data, and tools that can help guide decisions around health, racial, and economic equity.

Explore



### Coronavirus COVID-19 (2019-nCoV)

This ArcGIS Dashboard created by the CSSE Team at Johns Hopkins contains the most up-to-date information on COVID-19 cases.

Explore



### Index of Global Applications related to COVID-19

Index of apps related to COVID-19 created by GIS users across the world and curated by Esri Disaster Response.

Explore



### Index of USA Applications related to COVID-19

Index of apps related to COVID-19 created by GIS users across the USA and curated by Esri Disaster Response.

Explore

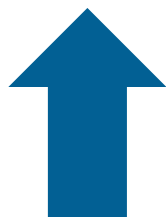

## COVID-19 Health, Racial & Economic Equity Data Viewer

Overview

Content

Members

🔍 Search group content

☰ List   ☰ Title   🏠 Filter

### Filters

1 - 20 of 133

#### Group Categories

- Uncategorized
- Health Risk Variables (34)
- Racial and Ethnic Risk Variables (25)
- Socioeconomic Risk Variables (38)
- Occupational Risk Variables (23)
- Housing Risk Variables (22)
- Transportation Access (6)
- Internet Access (11)

#### Item Type

- Maps
- Layers
- Scenes
- Apps
- Tools
- Files
- Notebooks

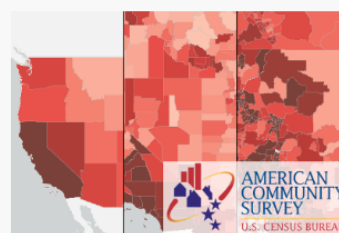

### ACS Children in Immigrant Families Variables - Boundaries

📍 Feature Layer by [esri\\_demographics](#)

This layer contains the most current release of data from the American Community Survey (ACS) about children by nativity of parents by age group. These are 5-year estimates shown by tract, county, and state boundaries.

Created: Nov 26, 2018   Updated: Jan 30, 2020   View Count: 9,800

🗺 Living Atlas

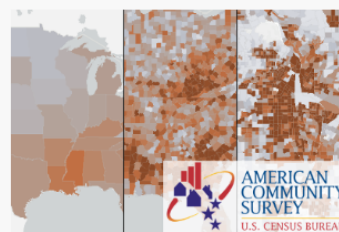

### ACS Context for Child Well-Being - Boundaries

📍 Feature Layer by [esri\\_demographics](#)

This layer contains the most current release of data from the American Community Survey (ACS) about demographic context for child well-being work. These are 5-year estimates shown by tract, county, and state boundaries.

Created: Mar 10, 2020   Updated: Mar 13, 2020   View Count: 1,704

🗺 Living Atlas



133 datasets  
Free and  
geo-enabled

Understand, prepare for, and respond to COVID-19 in your community or organization.

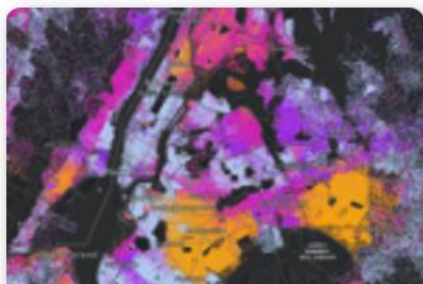

### Health, Racial & Economic Equity Data Group

A collection of Esri maps, data, and tools that can help guide decisions around health, racial, and economic equity.

[Explore](#)



### Coronavirus COVID-19 (2019-nCoV)

This ArcGIS Dashboard created by the CSSE Team at Johns Hopkins contains the most up-to-date COVID-19 data.

[Explore](#)



### Index of Global Applications related to COVID-19

Index of apps related to COVID-19 created by GIS users across the world and curated by Esri Disaster Response.

[Explore](#)



### Index of USA Applications related to COVID-19

Index of apps related to COVID-19 created by GIS users across the USA and curated by Esri Disaster Response.

[Explore](#)





Total Confirmed

# 6,939,869

Confirmed Cases by  
Country/Region/Sovereignty

1,922,054 US

672,846 Brazil

467,073 Russia

287,621 United Kingdom

254,242 India

241,550 Spain

234,801 Italy

191,758 Peru

190,759 France

185,745 Germany

171,789 Iran

169,218 Turkey

Admin0

Last Updated at (M/D/YYYY)  
6/7/2020, 8:33:23 AM

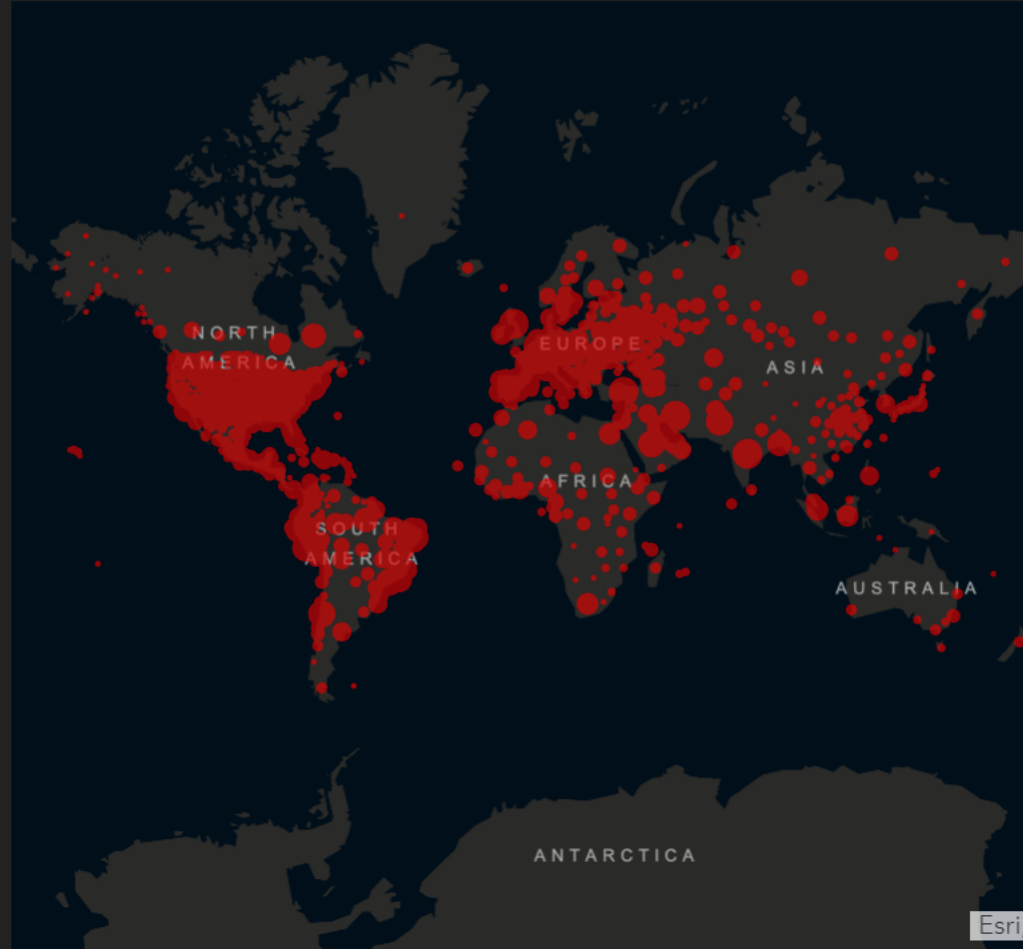

Cumulative Confirmed Cases

Esri, FAO, NOAA

Global Deaths

# 400,624

109,846 deaths  
US

40,625 deaths  
United Kingdom

35,930 deaths  
Brazil

33,846 deaths  
Italy

29,145 deaths  
France

27,136 deaths  
Spain

Global Deaths

US State Level  
Deaths, Recovered

30,280 deaths, **67,261**  
recovered  
New York US

12,106 deaths, **27,641**  
recovered  
New Jersey US

7,289 deaths,  
recovered  
Massachusetts US

5,943 deaths, **52,560**  
recovered  
Pennsylvania US

5,864 deaths,

US Deaths, ...

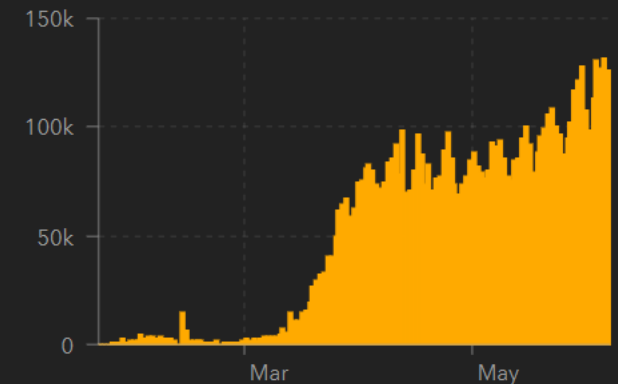

Confirmed

Logarithmic

Daily Cases

# 188

countries/regions

Lancet Inf Dis Article: [Here](#). Mobile Version: [Here](#).

Lead by [JHU CSSE](#). Technical Support: [Esri Living Atlas team](#) and [JHU APL](#). Financial Support: [JHU](#) and [NSF](#). Click [here](#) to **donate** to the CSSE dashboard team, and other [JHU COVID-19 Research Efforts](#). [FAQ](#). Read more in this [blog](#). [Contact US](#).

Understand, prepare for, and respond to COVID-19 in your community or organization.

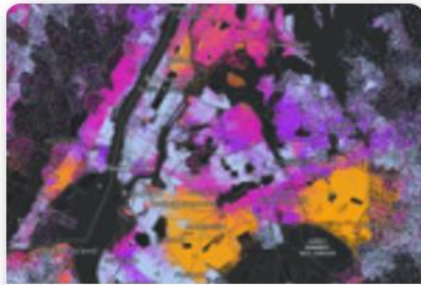

### Health, Racial & Economic Equity Data Group

A collection of Esri maps, data, and tools that can help guide decisions around health, racial, and economic equity.

[Explore](#)



### Coronavirus COVID-19 (2019-nCoV)

This ArcGIS Dashboard created by the CSSE Team at Johns Hopkins contains the most up-to-date information on COVID-19 cases.

[Explore](#)



### Index of Global Applications related to COVID-19

Index of apps related to COVID-19 created by GIS users across the world and curated by Esri Disaster Response.

[Explore](#)



### Index of USA Applications related to COVID-19

Index of apps related to COVID-19 created by GIS users across the USA and curated by Esri Disaster Response.

[Explore](#)





# ArcGIS COVID-19 Application Index (System of Systems)



Individual Country (288) ←

Find ..

- Afghanistan (1)
- Albania (2)
- Algeria (2)
- Argentina (9) ←
- Armenia (1)

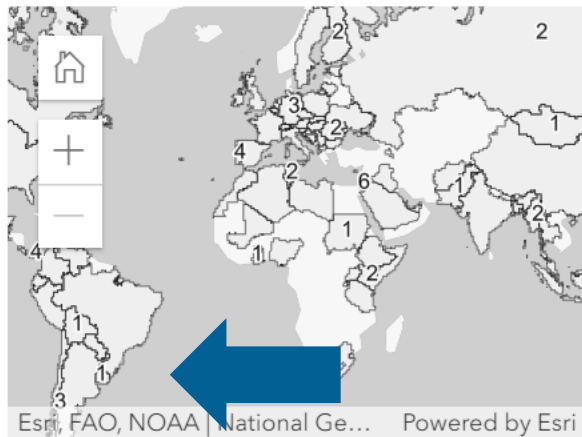

Global Common Operational Picture - Coronavirus (COVID-19 / 2019-nCoV)

Contact us for Disaster Preparedness/Crisis Management ...
Country Filters are **Filters** All Countries ▾
☰

Click Here to Contact Us

## Confirmed Cases

**US**  
Confirmed: 1,922,054 | Deaths: 109,846

**Brazil**  
Confirmed: 672,846 | Deaths: 35,930

**Russia**  
Confirmed: 467,073 | Deaths: 5,851

**United Kingdom**  
Confirmed: 287,621 | Deaths: 40,625

Esri, FAO, NOAA | Esri, FAO, NOAA

The boundaries and names shown and the designations used on this map do not imply the expression of any opinion whatsoever on the part of EarlyAlert concerning the legal status of any country, territory, city or area or of its authorities, or concerning the delimitation of its frontiers or boundaries. Lines on maps represent

Map

### Airline

**Air Astana**

**Air Canada**

**Air France**

**Air India**

1 of 189 ▹

Afghanistan Tr...

1. Visas will not be issued to

Source: IATA

## Death

400,624

## Cases

6,939,869

Includes Laboratory

### Daily confirmed COVID-19 cases, Jun 7, 2020

The number of confirmed cases is lower than the number of total cases. The main reason for this is limited testing.

Source: European CDC - Situation Update Worldwide - Last updated 7th Jun 2020 (London time) OurWorldInData.org/coronavirus • CC BY

World ▾

▶ Dec 31, 2019 Jun 7, 2020

CHART
MAP
DATA
SOURCES
📄
🔗

New Cases By Day

### Cases by Country

- US 1,922,054
- Brazil 672,846
- Russia 467,073
- United Kingdom 287,621
- India 254,242
- Spain 241,550

<https://www.arcgis.com/apps/opstdashboard/index.html#/20bfbf89c8e74c0494c90b1ae0fa7b78>

✓ Copy Open

# ArcGIS COVID-19 Application Index (System of Systems)



[Individual Country](#) > **Argentina (9)**

Find ..

No additional resources.

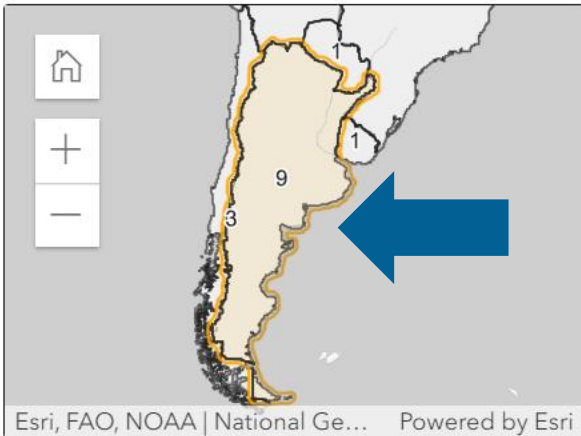

Hub Recu... COVID... COVID-1... App - Argen... COVID... Hub... Hub de ... Panel Indice V... COVID-1...

Sign In

Gobierno de Salta Ministerio de Salud Salta More ▾

Powered by **aeroterra**

# Hub de Recursos GIS

Mientras la situación respecto a la pandemia del coronavirus 2019 (COVID-19) continúa desarrollándose, el **Ministerio de Salud de la Provincia de Salta**, con el apoyo de Aeroterra S.A., incorpora información geolocalizada, mapas y recursos para ayudar a monitorear, gestionar y comunicar el impacto del **COVID-19**, a nivel global, nacional y local.

<https://respuesta-covid-19-saludsalta.hub.arcgis.com>

Copy Open



Understand, prepare for, and respond to COVID-19 in your community or organization.

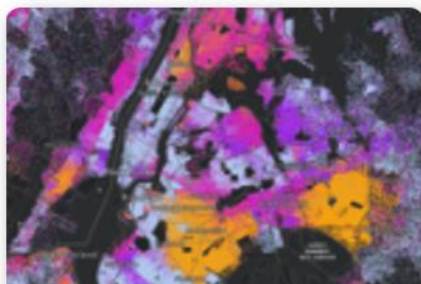

### Health, Racial & Economic Equity Data Group

A collection of Esri maps, data, and tools that can help guide decisions around health, racial, and economic equity.

[Explore](#)



### Coronavirus COVID-19 (2019-nCoV)

This ArcGIS Dashboard created by the CSSE Team at Johns Hopkins contains the most up-to-date information on COVID-19 cases.

[Explore](#)



### Index of Global Applications related to COVID-19

Index of apps related to COVID-19 created by GIS users across the world and curated by Esri Disaster Response.

[Explore](#)



### Index of USA Applications related to COVID-19

Index of apps related to COVID-19 created by GIS users across the USA and curated by Esri Disaster Response.

[Explore](#)



For Global Trends – see the blog (which links to the global trends map, updated daily (with methodology explained))

<https://www.esri.com/arcgis-blog/products/arcgis-living-atlas/announcements/covid-19-trends/>

**esri** COVID-19 Overview Resources

New Article: [Five Spatial Approaches to Safely Reopen](#)

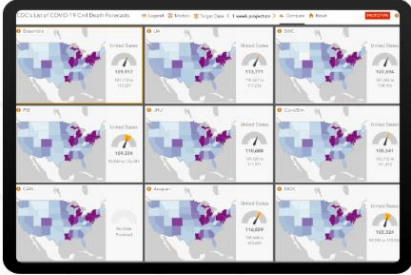

### CDC's Compendium of COVID-19 Cumulative Death Forecasts New

CDC is responding to a pandemic of coronavirus disease 2019 (COVID-19) caused by a novel coronavirus, SARS-CoV-2, that is spreading from person to person. Use this application to compare the predicted death rate results from a variety of models. Examine the methodology behind each model as well as the institutions that created them.

[Access the Data](#) [View the Application](#)

COVID-19 Trends for U.S. Counties

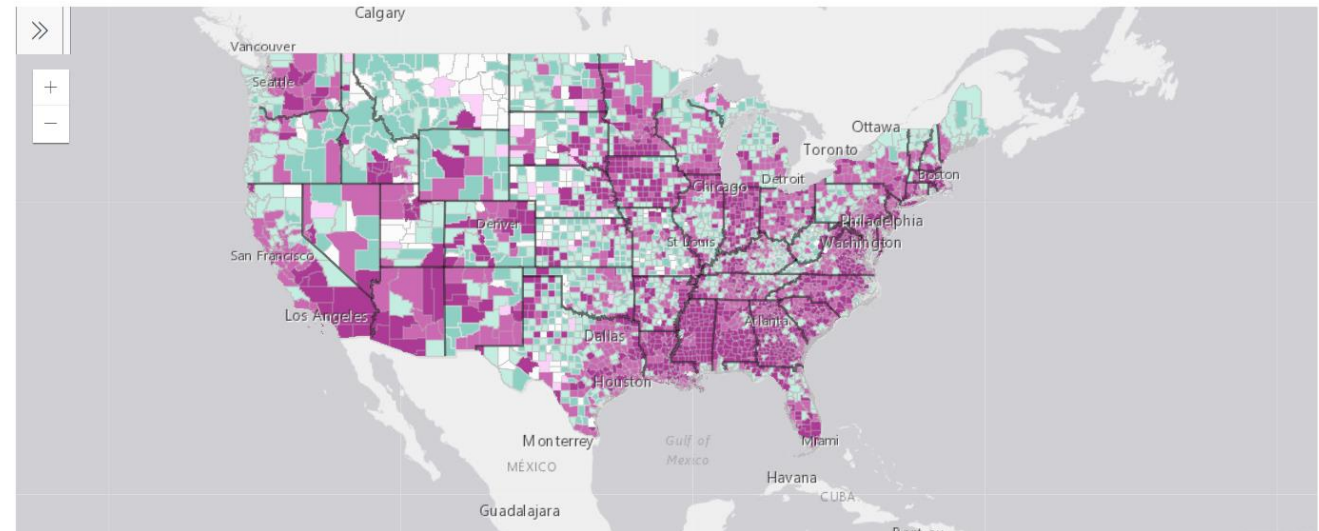



Follow

Get started

Get data

Get updates

## Five steps to understand the potential impact COVID-19 can have on your organization and community

As global communities and businesses seek to respond to the COVID-19 pandemic, you can take these five proactive steps to create an instant picture of your organization's risk areas and response capacity.

**NEW: Coronavirus Response Solution Released**

As global communities and businesses seek to respond to the COVID-19 pandemic, you can take these five proactive steps to create an instant picture of your organization's risk areas and response capacity.



## Step 1

### Map the cases

Map confirmed and active cases, fatalities, and recoveries cases to identify where COVID-19 infections exist and have occurred.

## Step 2

### Map the spread

Time-enabled maps can reveal how infections spread over time and where you may want to target interventions.

## Step 3

### Map vulnerable populations

COVID-19 disproportionately impacts certain demographics such as the elderly and those with underlying health conditions. Mapping social vulnerability, age, and other factors helps you monitor the most at-risk groups and regions.

## Step 4

### Map your capacity

Map facilities, employees or citizens, medical resources, equipment, goods, and services to understand and respond to current and potential impacts of COVID-19.

## Step 5

### Communicate with maps

Use interactive web maps, dashboard apps, and story maps to help rapidly communicate your situation.

### [5 Steps to Respond](https://statescoop.com/5-ways-maps-can-help-communities-respond-to-covid-19/)

<https://statescoop.com/5-ways-maps-can-help-communities-respond-to-covid-19/>

### [5 Approaches to Safely Reopen](https://www.esri.com/about/newsroom/blog/covid-19-five-spatial-approaches-to-safely-reopen/)

<https://www.esri.com/about/newsroom/blog/covid-19-five-spatial-approaches-to-safely-reopen/>

New Article: [Five Spatial Approaches to Safely Reopen](#)

## 255 datasets available including:

- Johns Hopkins data
- Sentiments
- Social distancing
- Policies
- Demographics
- Weather
- And more...

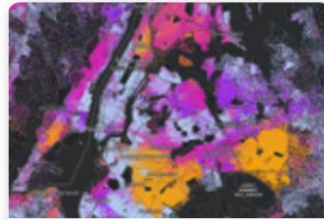

### Health, Racial & Economic Equity Data Group

A collection of Esri maps, data, and tools that can help guide decisions around health, racial, and economic...

[View data](#)



### Active Hurricanes, Cyclones and Typhoons

This layer describes the observed path, forecast track, and intensity of tropical cyclone activity (hurricane...

[View data](#)



### COVID-19 Social Media Counts & Sentiment

County-level statistics of social media mentions of COVID-19 related topics over time, including...

[View data](#)



### SafeGraph Weekly Patterns Data

High accuracy points-of-interest (POI) business listing data for all places in the USA with visitor counts...

[View data](#)

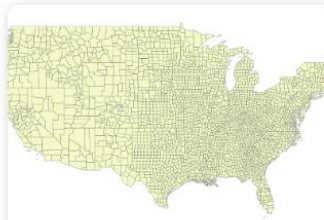

### JHU Centers for Civic Impact Covid-19 Count...

The current situation for the coronavirus COVID-19 in the US per county.

[View data](#)



### BlueDot County Social Distancing Metrics

BlueDot (Toronto, Canada) analyzes anonymized, near-real-time, mobile device-location data (from Verase...

[View data](#)



### COVID19 State and Territory Actions Download

COVID-19 State and Territory response feature layer.

[View data](#)

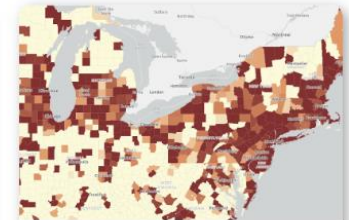

### COVIDcast All Counties All Weeks of Collection

Carnegie Mellon University Delphi Research Group analyzes real-time data collected a variety of...

[View data](#)

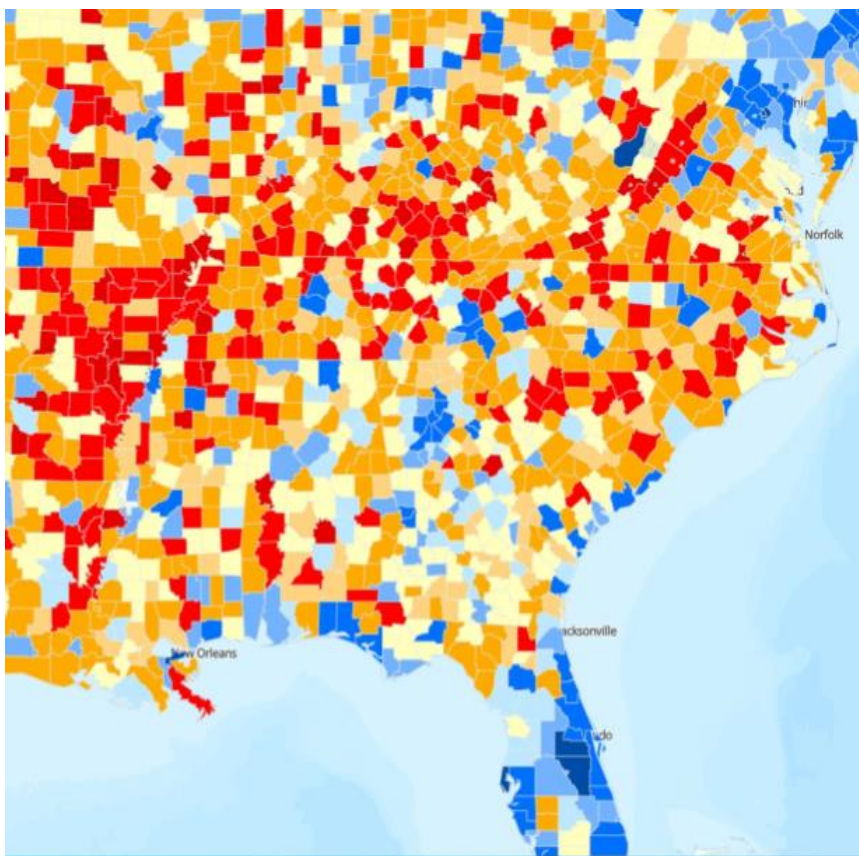

Unicast



Safe Graph

## Social Distancing and Points of Interest

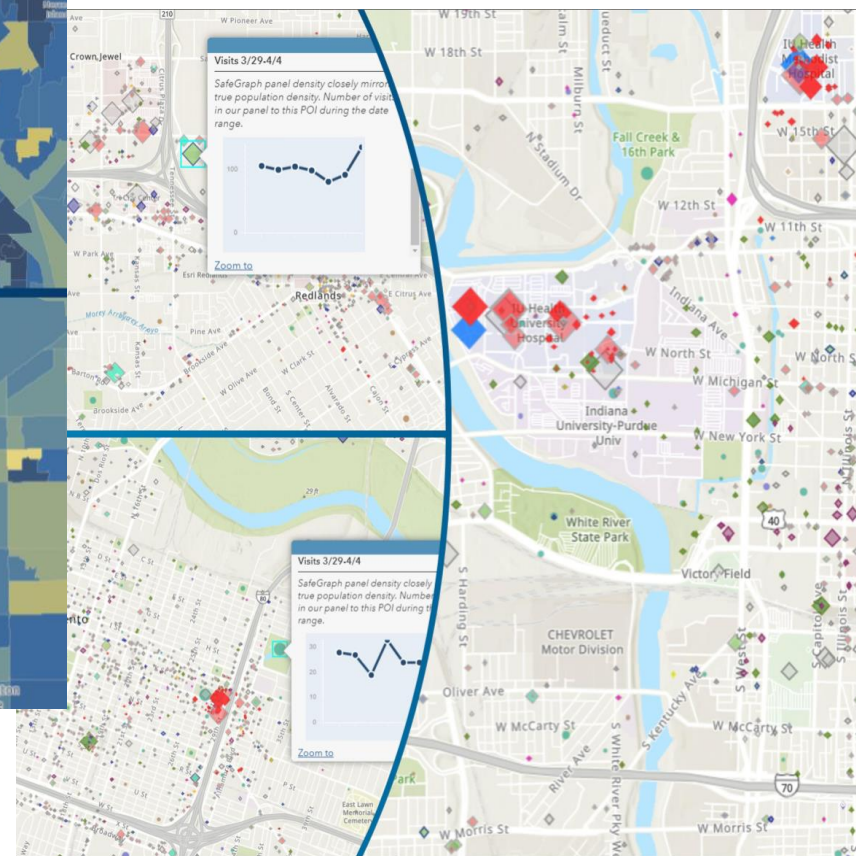



## Featured StoryMaps

ArcGIS StoryMaps is a story authoring web-based application on the ArcGIS platform that enables you to share your maps in the context of narrative text and other multimedia content.



How the Red Cross is Helping People During COVID-19

[View the StoryMap](#)

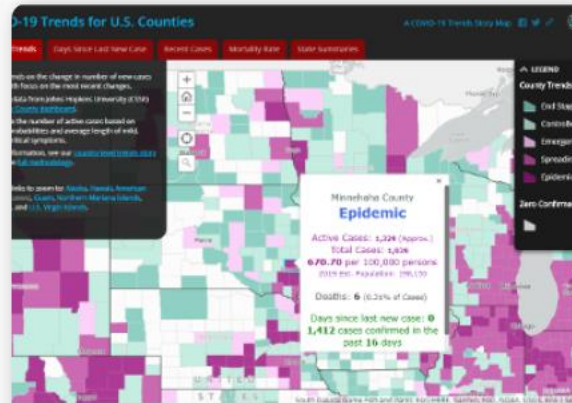

COVID-19 Trends for U.S. Counties

Provides insights, updated daily, on the trends and impacts of the COVID-19 Pandemic.

[View the StoryMap](#)

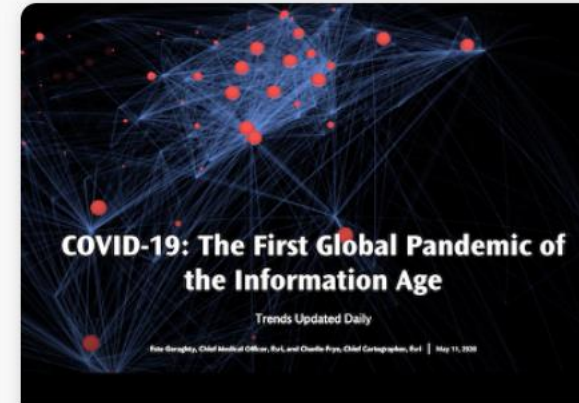

COVID-19: The First Global Pandemic of the Information Age

Trends Updated Daily

[View the StoryMap](#)

Sometimes we need more than data and apps, we need a narrative to put things into perspective



New Article: [Five Spatial Approaches to Safely Reopen](#)



Esri Newsroom

## Esri to Provide Mapping Resources to WHO Member States

Esri, the global leader in mapping and location intelligence, today announced they will provide a COVID-19 Response Package for Ministries of Health and Global Outbreak Alert and Response Network (GOARN) partners which will enable these organizations to have access to Esri's geospatial platform and tools that can be used for reporting and analysis of cases and deaths, public health and response activities at the national level, in addition to managing testing sites, community activities and impact, and much more at the local level.

WED, APR 1 2020

[Read the Announcement](#)



World Health Organization

Professionals Public



Centers for Disease Control and Prevention

[Funding Info](#)

Professionals Public



European Centre for Disease Control and Prevention

Professionals Public

New Article: [Five Spatial Approaches to Safely Reopen](#)

## Additional Resources

Want to see more content?

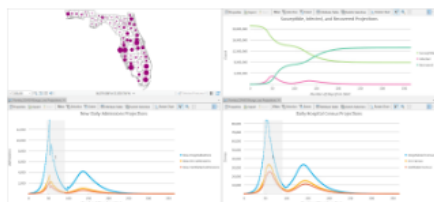

Watch the Video

### ArcGIS Pro COVID-19 Modeling Toolbox Version 5

The COVID-19 Modeling toolbox provides CHIME Model v1.1.5 and COVID-19Surge (CDC) tools for ArcGIS Pro 2.3 and later to assist hospitals, cities and regions with intervention and resource planning during the COVID-19 pandemic. Version 5 of the toolbox **updates the CHIME Model v1.1.5 tool**. The COVID-19Surge (CDC) model is unchanged in this version.

[Read More](#)

[Download](#)

[TEST DATA] ArcGIS CHIME Model Comparisons for COVID-19 Surges and Capacity Analysis  
(For Demonstration Only)

Variable

Map Legend

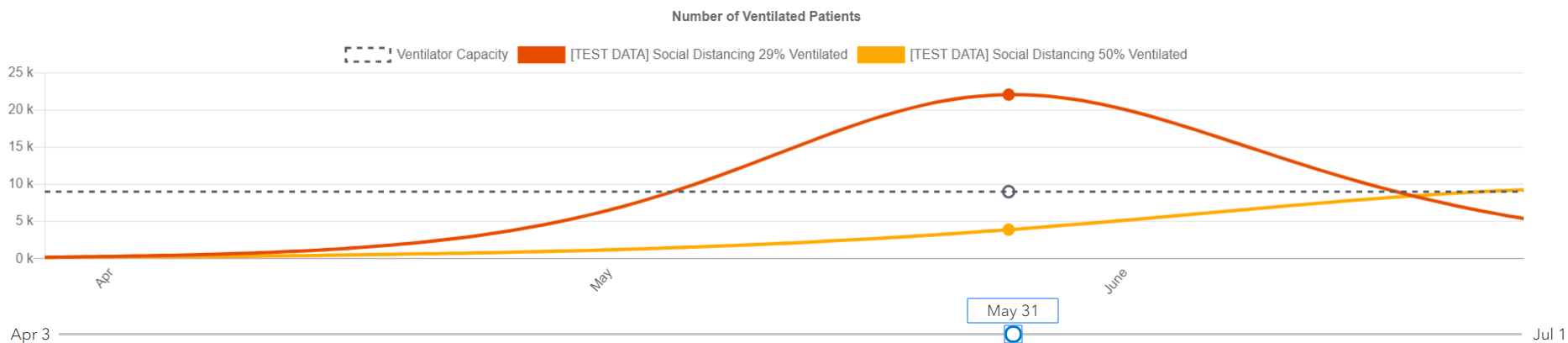
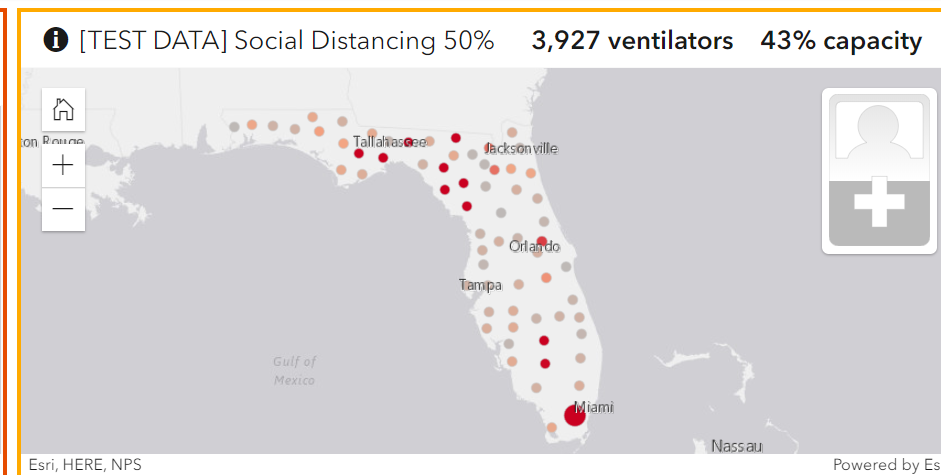
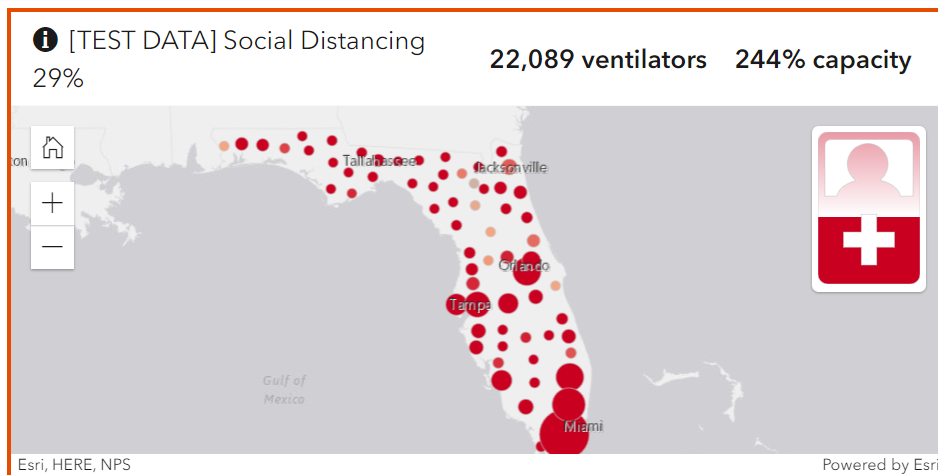

CHIME Model

Compare  
multiple  
models!

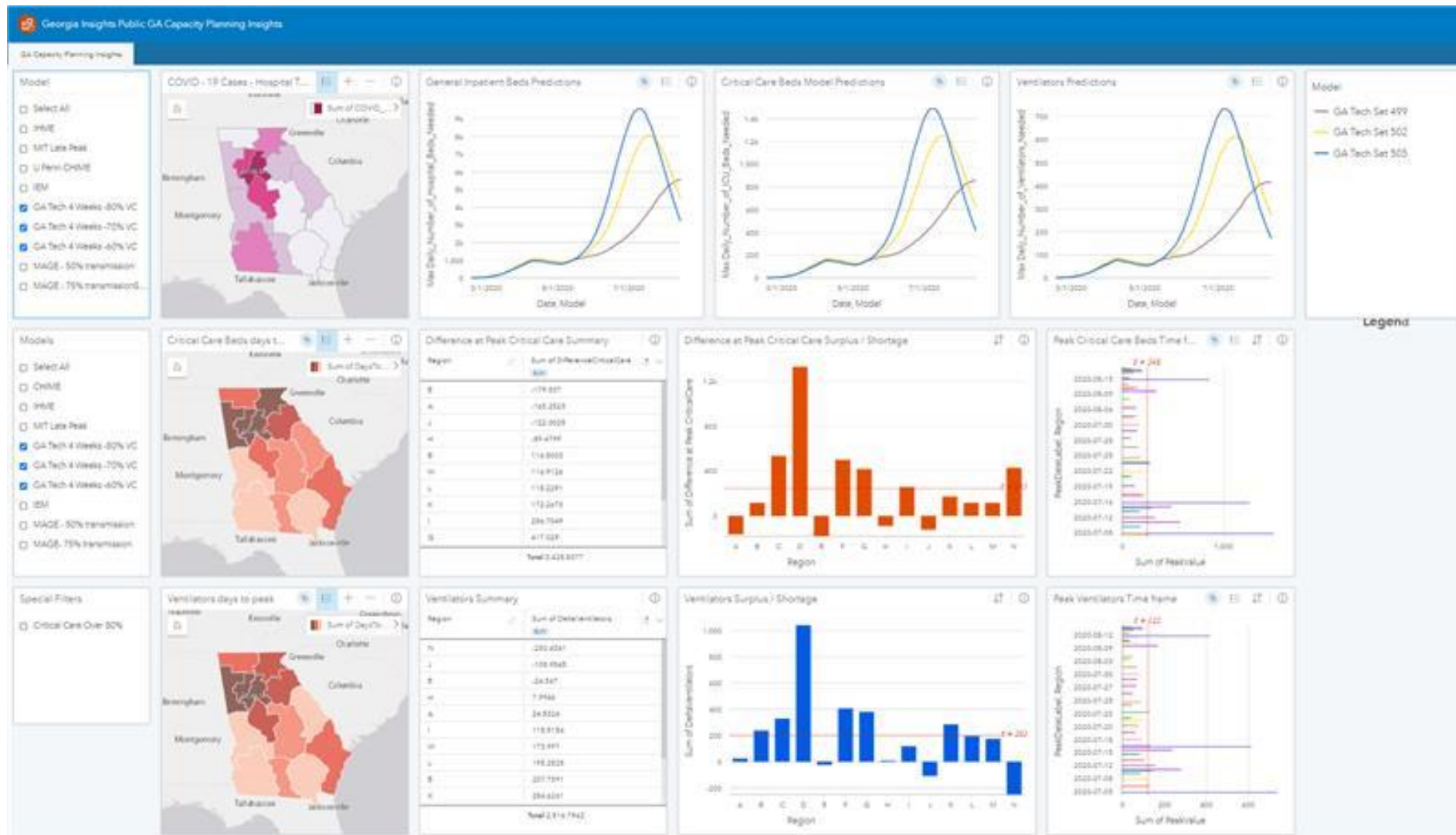

## Deploy COVID-19 ArcGIS Solutions

ArcGIS Solutions are free and supported configurations provided by Esri for defense, utilities, state government, local government, and other industries that enable typical workflows in specific industries, deliver innovation, and incorporate best practices that improve your organization's workflows.



ArcGIS Solutions

### Coronavirus Recovery Dashboard New

This solution can be used by businesses during the coronavirus (COVID-19) pandemic to guide the reopening of locations that are in multiple jurisdictions.

[Launch The Solution](#)

[Read More](#)



ArcGIS Solutions

### Coronavirus Wellness Checks

Engage community volunteers; register homebound individuals; conduct regular wellness checks; and monitor the wellness of vulnerable individuals.

[Launch The Solution](#)



ArcGIS Solutions

### Small Business Recovery Solution

Engage local business owners; measure impact of pandemic on small business; manage health order violations; and promote small business



ArcGIS Solutions

### Coronavirus Testing Sites Solution

Maps and apps used to identify at-risk populations; locate optimal testing sites; manage testing site status; and share testing site information with the public.

[Launch The Solution](#)

[Read More](#)



ArcGIS Solutions

### Business Continuity Solution

Understand the operational capacity of your workforce; monitor the status of your facilities; and communicate disruptions to customers and stakeholders during the COVID-19 Crisis.

[Launch The Solution](#)

[Read More](#)



ArcGIS Solutions

### Coronavirus Recovery Dashboard

Tabulate symptoms, cases, and hospital capacity metrics; monitor key recovery trends and performance targets; and communicate progress made to interested stakeholders.

[Launch The Solution](#)

[Read More](#)

[View More COVID-19 Solutions](#)

## Follow Best Practices

The ArcGIS Community has created a vast amount of information related to COVID-19, including workflows for common tasks.

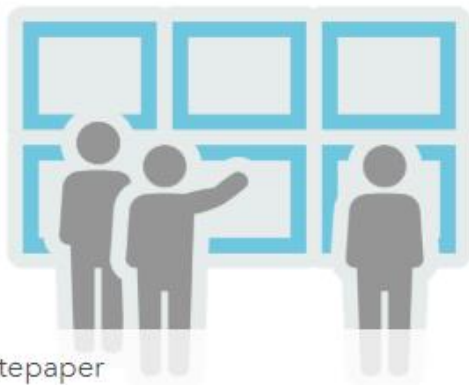

Esri Whitepaper

### Emergency Event Privacy Guidance (HIPAA)

New whitepapers, tools, and minimum steps you should consider when posting COVID-19 geospatial resources on the web.

[Read the White Paper](#)



ArcGIS Blogs

### COVID-19: Balancing Response and Recovery

During extraordinary times, public health takes top priority. But easing economic suffering is important too, location can help.

[Read the Blog](#)



ArcGIS Blogs

### Live OpenStreetMap data in ArcGIS

This year, Esri is introducing a new set of feature layers that provide access to OSM data. These feature layers will be hosted in ArcGIS Online.

[Read the Blog](#)



GeoNet Community

## Join the Discussion on COVID-19 Technical Questions

This is the place where Esri staff, partners, users, and others in the GIS community are connecting, collaborating, and sharing best practices to respond to COVID-19.

Ask questions or offer your expertise.

[Join the conversation](#)

GeoNet - where the Esri Community—customers, partners, Esri staff, and others in the GIS and geospatial professional community—connect, collaborate and share experiences.



## Learn Relevant Skills

From guided lessons to blogs written by GIS experts, you have plenty of resources at your fingertips to be successful with ArcGIS.



Esri Gallery

### COVID-19 Learning Resources and Tools

A collection of learning resources and tools that can help you ramp up with skills, knowledge and best practices.

[View Resource](#)

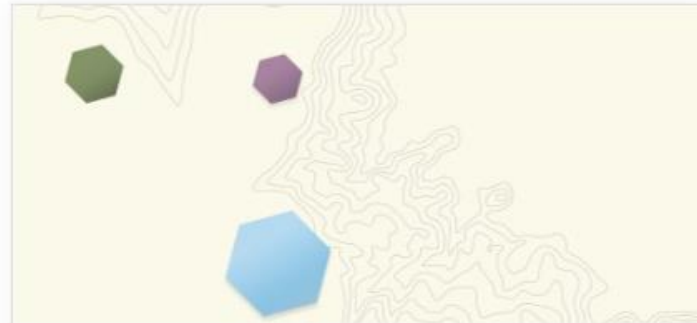

Webinar Series

### Business Continuity & Recovery During COVID-19

Join us for this five-part webinar series to learn how businesses are overcoming unprecedented challenges during COVID-19.

[Register for the Series](#)

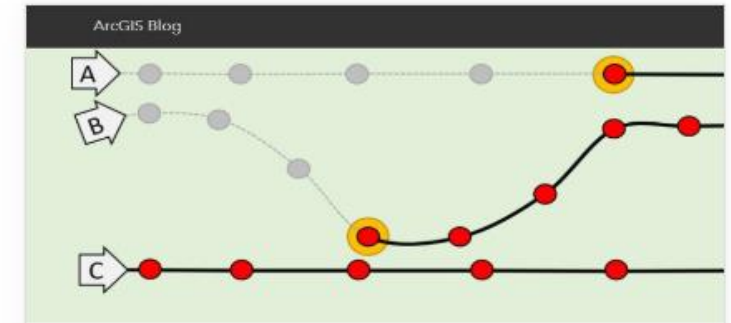

ArcGIS Blog

### Use Proximity Tracing to Identify Possible Contacts

Esri's new Proximity Tracing tool which can be used to augment traditional contact tracing methods by leveraging location.

[Read the Article](#)

Over 100 lessons on building dashboards, showing trends, location-allocation models and more. Series of 5 business continuity webinars, and information on proximity tracing.



## GISCorps Projects and Volunteer Opportunities

GISCorps provides volunteer GIS professionals to public entities, nonprofit organizations, non-governmental organizations, and professional associations. If you would like to submit a memorial story or share your story of recovery, please visit the Lost Loved Ones Project. To view the nation's most complete map of COVID-19 testing sites, view the project below. You can also register as a volunteer for future projects.

[Lost Loved Ones](#)

[Testing Sites Project](#)

[Volunteer](#)

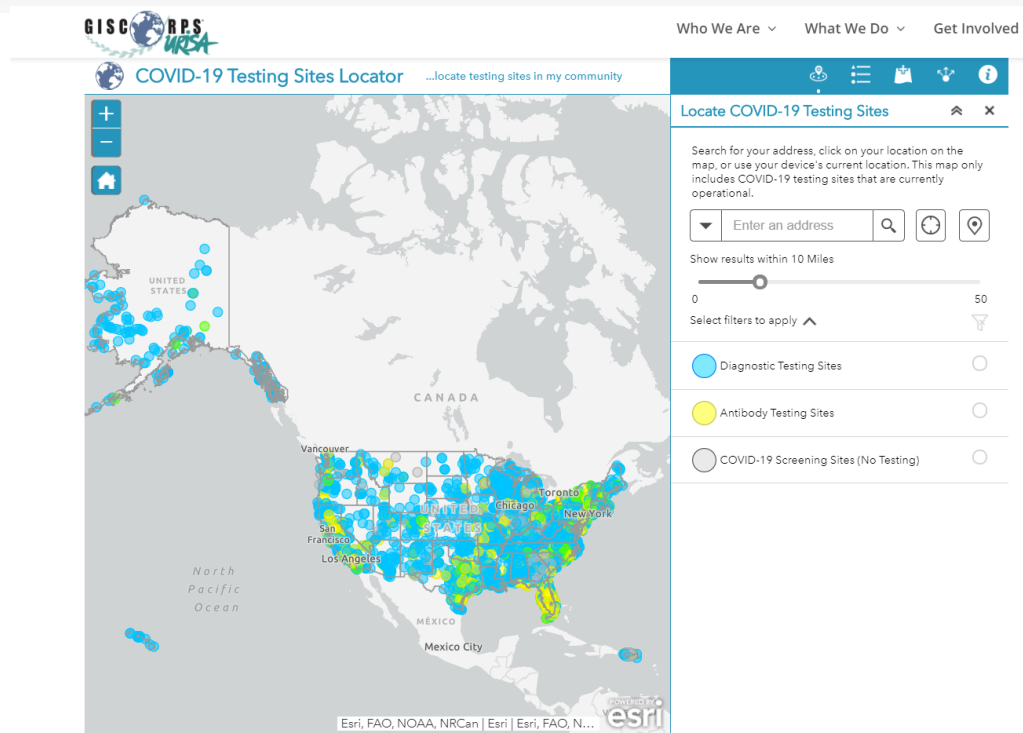
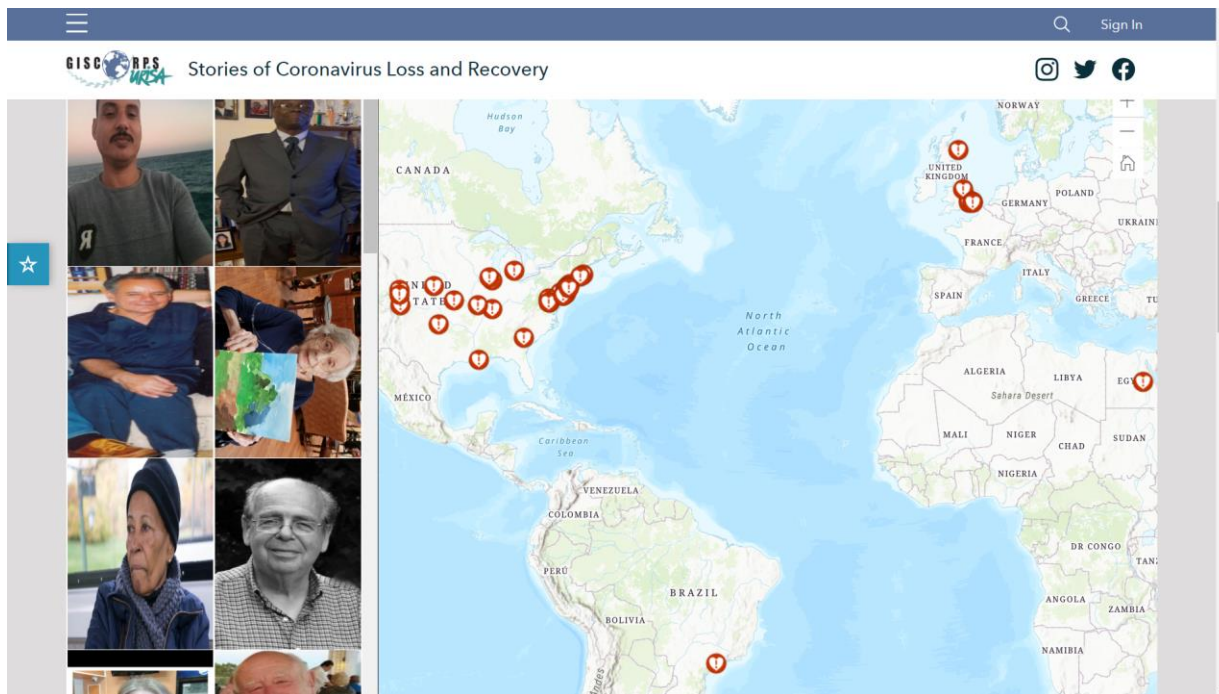

## Health GIS Resources to Get Started

ArcGIS was designed to be used by anyone, and we've made accessing the tools even easier.

AN ESRI WHITE PAPER  
MARCH 2020

**Geographic Information Systems for Coronavirus Planning and Response**  
Esri Whitepaper

### COVID-19 Planning and Response

Location information is critical to decision-making associated with large outbreaks.

[Read the paper](#)

Funding Assistance

### Health and Human Services Grants

Esri grants provide GIS tools and training for low- and middle-income countries.

[See if you're eligible](#)

AN ESRI WHITE PAPER  
JUNE 2017

**Public Health Preparedness: A Geographic Approach**  
Esri Whitepaper

### Public Health Preparedness

Public health staff use GIS toolsets to visualize all types of data and information.

[Read the Paper](#)

**SIX DOMAINS OF PREPAREDNESS**  
The Public Health Emergency Preparedness Program seeks to advance six main areas of preparedness so state and local public health systems are better prepared for emergencies that impact the public's health.

- Community Resilience** Preparing for and recovering from emergencies
- Countermeasures and Mitigation** Getting medicines and supplies where they are needed
- Incident Management** Coordinating an effective response
- Surge Management** Expanding medical services to handle large events
- Information Management**
- Resource Allocation** Allocating and managing health resources

Esri Story Map

### Six Domains of Preparedness

Apply GIS to the Six Domains of Preparedness, outlined by CDC in this StoryMap.

[Read the guidance](#)

- [About Esri](#)
- [What is ArcGIS Online?](#)
- [Architecting the ArcGIS Platform: Best Practices](#)

- [Free Access to GIS Training for Furloughed Professionals](#)
- [Esri's Disaster Response Program](#)
- [Enable mobile data collection](#)

New Article: [Five Spatial Approaches to Safely Reopen](#)

## COVID-19 GIS Hub

Get maps, datasets, applications, and more for coronavirus disease 2019 (COVID-19).

Check back often—these resources will be updated with new information as it becomes available.

[Request GIS assistance](#)

<https://coronavirus-resources.esri.com>

# Thank You!

Este Geraghty / June 7, 2020  
@EsteGeraghty / egeraghty@esri.com

**#EO4Impact**

Collaborate and communicate with GEO:

